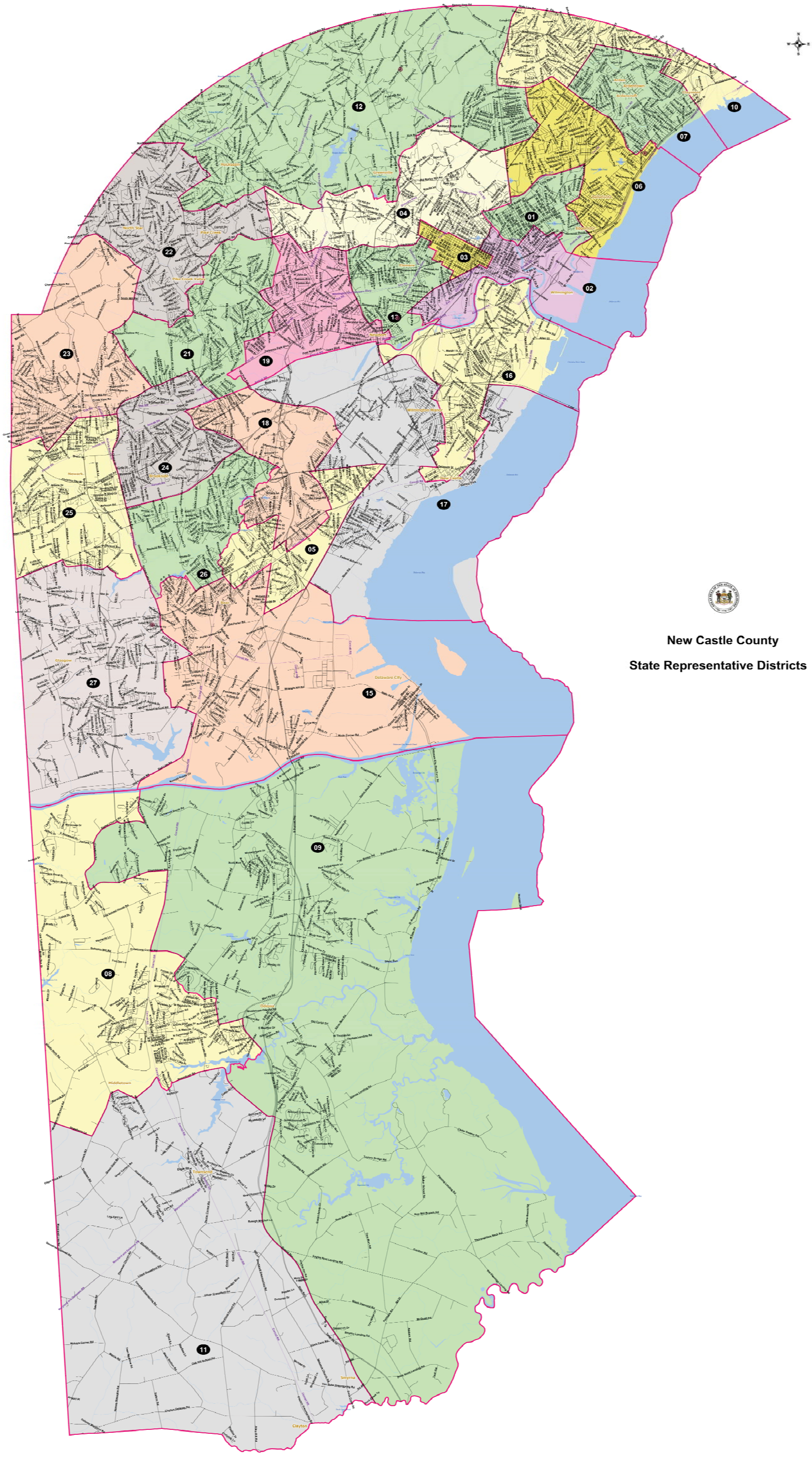

New Castle County

State Representative Districts