State of Delaware
Department of Elections
Kent County

1st Levy Court District

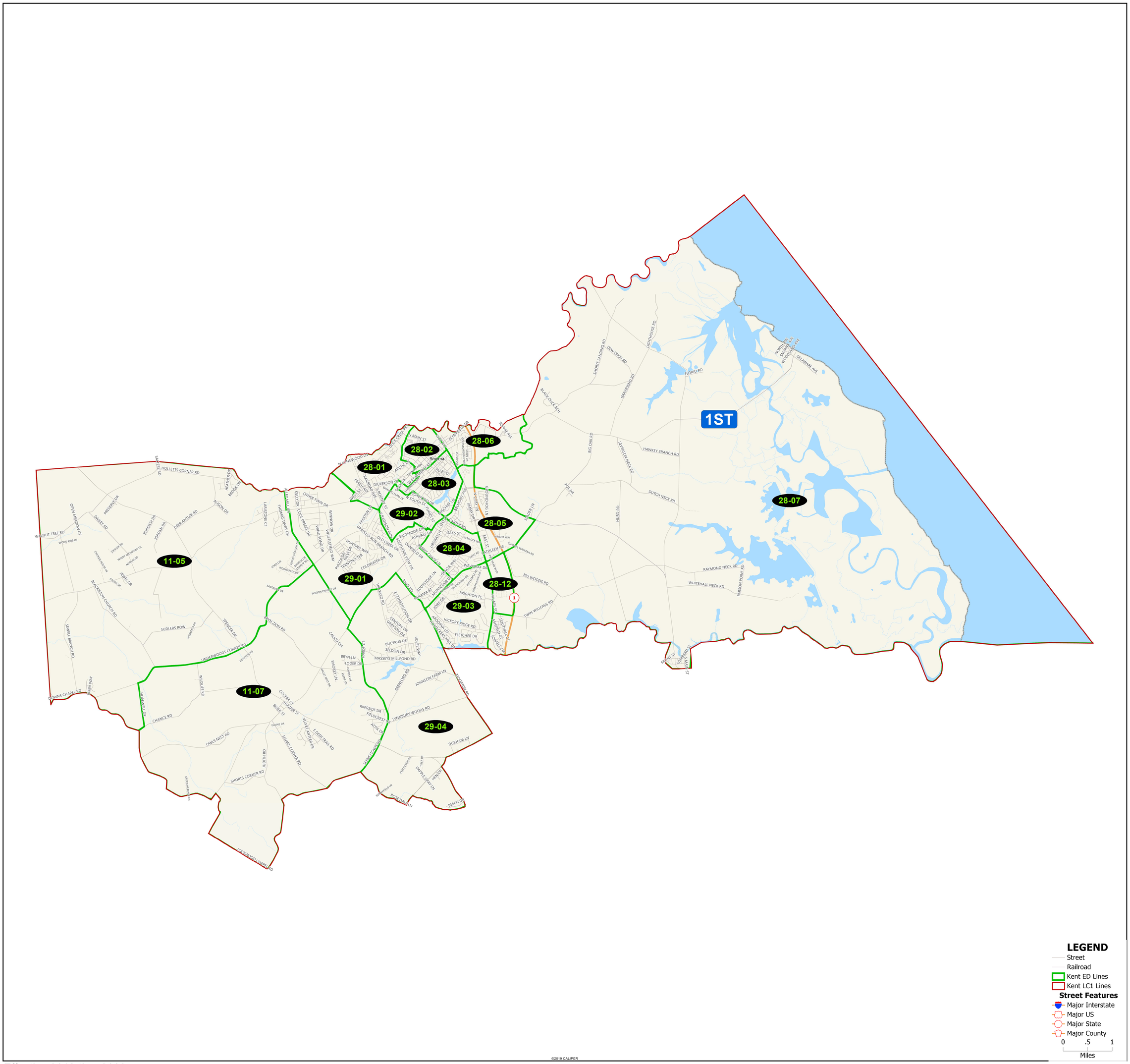

Effective 2012 thru 2022